The Reflector

BADGERS.
BS
BE MY
YEA!
EAM
GO.
GO.
GO..

GEN
ALLEN COUNTY PUBLIC LIBRARY
3 1833 01215 9700
0-32120
GC
977.201
W46EU
1959

Linda
To a real sweet gal.
All the best of luck.
In the years to come.
Your pal
Charlette Diehl
"64"

"Good Luck
Always in School
and Franklin too."
Susie Chaney

To a real good kid
(Linda Thomas)
Class of 64

"Good luck always"
Marcella Ann
"64"

Franklin's Swimmer

"Have the
best of luck forever."
Your classmate,
Joanna
Jump
"64"

David Johnson
Good luck"

To a real
cute girl
Sweet as
are you, let you have
many lucky friends in all the
years of your life.
Linda Lash
Class of 1964"

David Cumpe
"64"

"I hope you
have Good Luck
Always."
Henry Gene
(64) Joh, wesc

May you always have
the best of luck
Your Pal
Teresi
Steinbeck
"64"

May you always
have good luck,
happiness, and success.
Donna Stotts
"64"

Best of luck
Bobby Brown
'64

Dear classmate
May you always
make as much
happy as you
have made of
Phyllis Lafferty

DEDICATION

Dedication

Dear Parents,

We, the seniors of '59, dedicate this annual to our beloved parents in appreciation of the home teaching and training through the years. Without their tender help and teaching we could not have made it through school. We will treasure their teaching and love for the rest of our days.

Names of Parents

Mr. & Mrs. Claude Brewer

Mr. & Mrs. Clarence Carl

Mr. & Mrs. Roy Cayot

Mr. & Mrs. Vern Daffern

Mr. & Mrs. William Henderson

Mr. & Mrs. Elmer E. Johnson

Mr. & Mrs. Manes Leny

Mr. & Mrs. Edwin Merchant

Rev. & Mrs. Harold Nishler

Mr. & Mrs. Ted T. Pope

Mr. & Mrs. Carl Reidenbach

Mr. & Mrs. Kenneth Settlemeyer

Mr. & Mrs. Jay Smith

Mr. & Mrs. Warren Smith

Mr. & Mrs. Ernest Thoma

Mr. & Mrs. Lloyd Boyd and Mr. James Parrott

Mr. & Mrs. Andrew Barrick and Mr. E. B. Wolfe

LAST WILL AND TESTAMENT

We, the senior class of 1959, County of Wells, State of Indiana, being of sound mind and body, after four strenuous years, find it necessary to leave our outstanding faults and virtues to other members of the student body. We do hereby make, publish, and declare this to be our Last Will and Testament:

ARTICLE I

We, the seniors, do bequeath to the juniors, our ability to win the class tourney next year.
We, the seniors, do bequeath to the sophomores, all the old bubble gum under the seats.
We, the seniors, do bequeath to the freshmen, our ability to get along with Miss Patton.

ARTICLE III

I, Sue Brewer, do bequeath my red hair to Cathy Lipkey.
I, Gary Carl, do bequeath my height to Danny Archbold.
I, Marilyn Cayot, do bequeath my ability to talk to the Meyer Boys.
I, Kirb Dafforn, do bequeath my back seat in study hall to Ronnie Mulles.
I, Milo Henderson, do bequeath my ability to get in trouble to Phil Norris.
I, Gerald Johnson, do bequeath my broom to my little brother, Philip.
I, Jim Levy, do bequeath my ability to get caught stealing watermelons to Donnie Grim.
I, Shirley Merchant, do bequeath my ability to get kissed in the class play to Rose Osborn.
I, Dick Mishler, do bequeath my ability to win drag races to Dave McBride.
I, Jerry Parrott, do bequeath my bottle of hydrogen peroxide to Carolyn Mishler.
I, Richard Pope, do bequeath my ability to get caught chewing gum by Mr. Middleton to Tomy Tomei.
I, Max Reidenbach, do bequeath my ability to eat to Nancy Wilson.
I, Wayne Settlemeyer, do bequeath my ability to get good chemistry grades to Jerry Shutt.
I, Ardith Smith, do bequeath my red fender skirts to Myron Bradburn.
I, Thurman Smith, do bequeath my track ability to Jim Wolfe.
I, Ted Thoma, do bequeath my place in double quartet to Jack Keidel.
I, Molly Wolfe, do bequeath my job as office girl to Bonnie Cooper.

Signed, sealed, published, and declared by the seventeen members mentioned above to be our last will and Testament, we do hereby set our seal on this eleventh day of May, 1959, at Union Center School, county of Wells, and state of Indiana.

Senior Class
by Dick and Gerald

Witnesses:

----------, Sponsor

----------, Principal

MARVEL WALL
Grade One

MARY WEBBER
Grade Two

GUINEVERE LESH
Grade Three

Guinevere Lesh
"Good Luck"

GLADYS RALSTON
Grade Four

To Linda
This picture doesn't
look like you.
[illegible]
[illegible]
[illegible]
[illegible]
[illegible]
[illegible]

FACULTY

HANNAH RUTENBERG
Home Economics
Sponsor of Freshmen

Hannah Rutenberg

MARGARET RHODES
History
Government
Sociology
Sponsor of Sophomores

Margaret Rhodes

JOHN WALMSLEY
Agriculture
Shop
Biology
Science
Sponsor of Juniors

Jim Bollhauve
Coach

JAMES BOLLHAUVE
Business Education
Physical Education
Health
Drivers' Training
Sponsor of Seniors

EUNICE SHULL
Grade Five

JUNE HOOPINGARNER
Grade Six

EDWINA PATTON
English
Sponsor of Seventh Grade

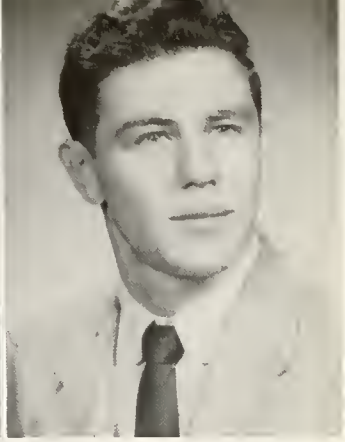

JOE HUFFMAN
Band
Vocal
Sponsor of Eighth Grade

FACULTY

SARAH BATZKA
Art
Office Practice
Speech
Physical Education

MARY WILLIAMSON
Spanish

FRANK STOUDER
Math

FLOYD MIDDLETON
Chemistry
Math
Principal

THE CLASS

SHIRLEY MERCHANT
"Mert"
Chorus 1, 2, 3, 4
Play 3, 4
Triple Trio 1
Sextet 2, 3, 4
Cheerleader 2
Bowling 2
Paper 4
Annual 4
Mrs. Rutenberg's secretary 4
Treasurer 1, 4
News Reporter 2, 3

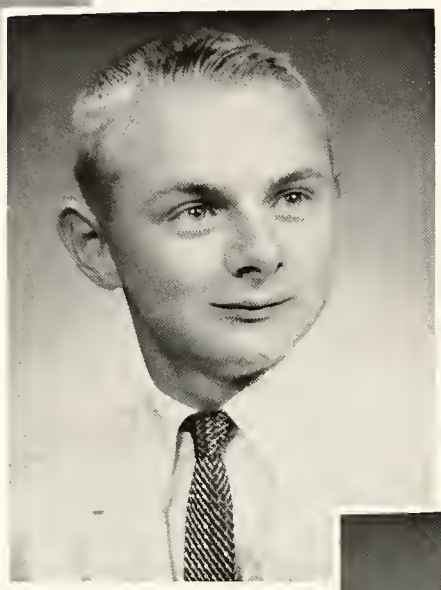

GERALD JOHNSON
"Shorty"
Basketball 1, 2, 3, 4
Baseball 1, 2, 3, 4
Track 2, 3, 4
Chorus 1, 4
4-H 1, 2
Play 4
Stage Manager 3
Paper 4
Annual 4
Treasurer 2
Vice-President 1

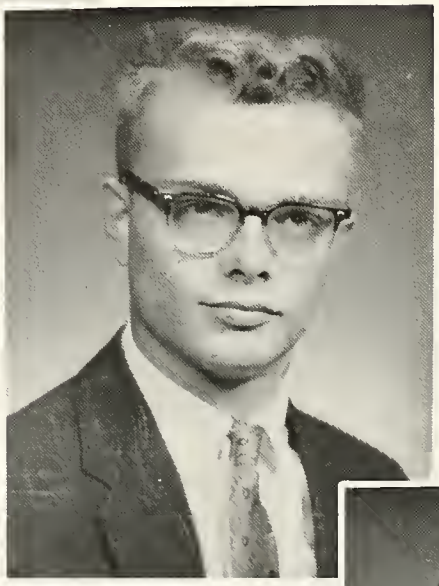

WAYNE SETTLEMEYER
"Speed"
Chorus 1, 2
Play 3, 4
Paper 4
Annual 4
4-H 1, 2
Basketball 1, 2, 3, 4
Vice-President 2
President 3
News Reporter 1

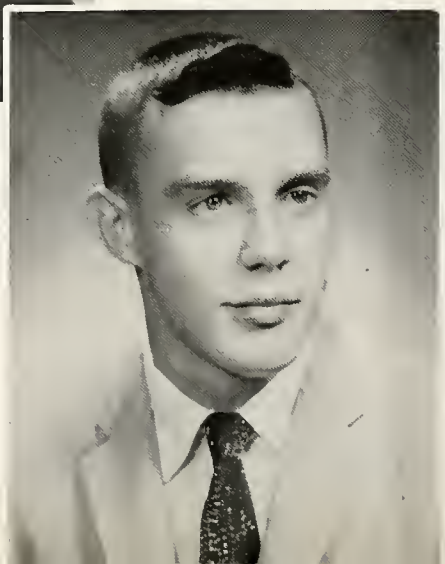

RICHARD POPE
"Rich"
President 2, 4
Chorus 1
Student Manager 2
Play 3, 4
Annual 4
Paper 4

OF 1959

MARILYN CAYOT
"Corky"
Chorus 1, 2, 3, 4
Play 3, 4
Annual 4
Paper 4
Treasurer 3
Cheerleader 2
Sextet 2, 3
Triple Trio 1, 4
Bowling 2

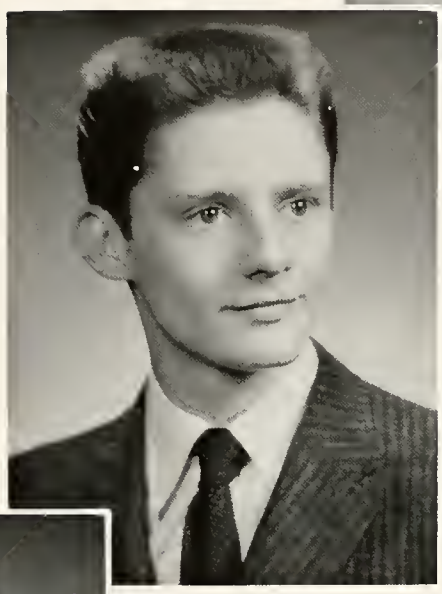

JERRY PARROTT
"Polly"
Chorus 1, 4
Vice-President 3
Latin Club 3
Play 3, 4
Annual 4
Paper 4
Speech Club 4
Pep Club 4
Double Quartet 4

RICHARD MISHLER
"Dick"
Basketball 2, 3, 4
Baseball 3, 4
Track 2, 3
Paper 4
Annual 4

KIRBY DAFFORN
"Kirb"
Chorus 1
Paper 4
Annual 4
Speech Club 3
Spanish 4

THE CLASS

SUE BREWER
"Susie"
Annual 4
Paper 4
Play 3, 4
Chorus 1
Pep Club 4
Speech Club 3

Sue Brewer
"59"

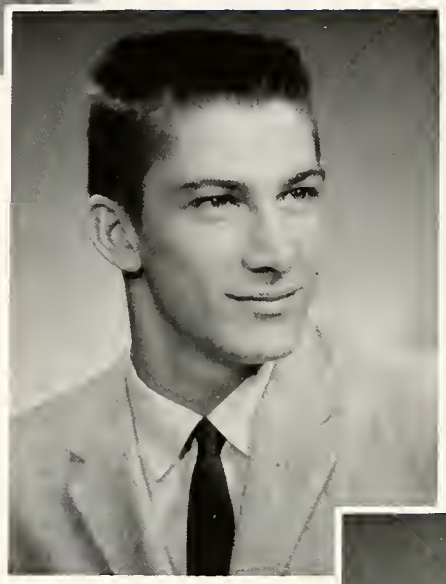

GARY LEE CARL
"Gary"
Basketball 1, 2, 3, 4
Track 2, 3
Baseball 1
Chorus 1, 2
Annual 4
Paper 4
Speech Club 3

JAMES LEVY
"Jim"
Basketball 1, 2, 3
Annual 4
Paper 4
Speech Club 3

MILO HENDERSON
"Mike"
Chorus 1
4-H 1, 2
Latin Club 3
Speech Club 4
Paper 4
Annual 4
Secretary 4

MAX REIDENBACH
"Slim"
Chorus 1, 3, 4
Stage Manager 3, 4
Student Manager 4
News Reporter 3
F. F. A. 2, 3, 4
4-H 1, 2

OF 1959

MOLLY WOLFE
"Molecule"
Chorus 1
Play 3, 4
Latin Club 3
Spanish Club 4
Twirling 3
Band 2
Bowling 2
Office Girl 4
Annual 4
Paper 4

THURMAN SMITH
"Truman"
Track 1, 2, 3, 4
Statistician 4
F. F. A. 3
Paper 4
Annual 4
Reporter 4

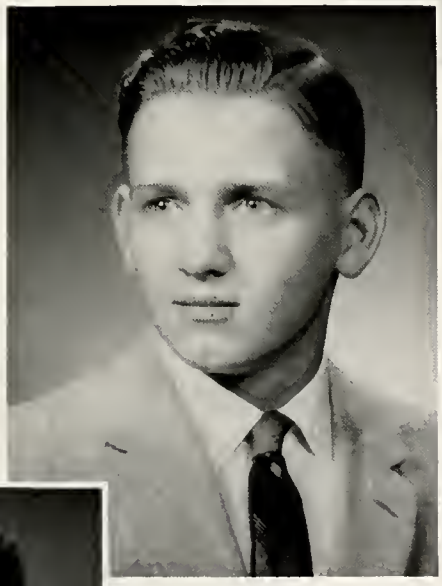

ARDITH SMITH
"Smitty"
Chorus 1, 2, 3, 4
Band 1, 2
F. F. A. 2, 3, 4
Basketball 2, 3, 4
Baseball 1, 2, 3, 4
Track 3
4-H 1, 2

TED THOMA
"Ted"
Double Quartet 4
Speech Club 4

MR. BOLLHAUVE
Sponsor

BABY PICTURES

Max Reidenbach

Gary Carl

Sue Brewer

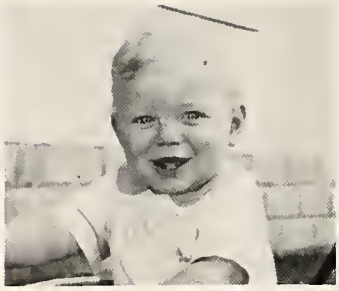

Ardith Smith

Molly Wolfe

Shirley Merchant

Jerry Parrott

Dick Mishler

Marilyn Cayot

Wayne Settlemeyer

Thurman Smith

Gerald Johnson

Kirb Dafforn

Jim Levy

Milo Henderson

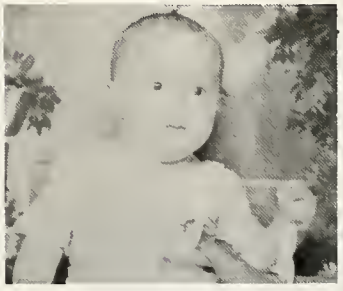

Richard Pope

Ted Thoma

WE WERE ONCE

BABIES.

Our Boys

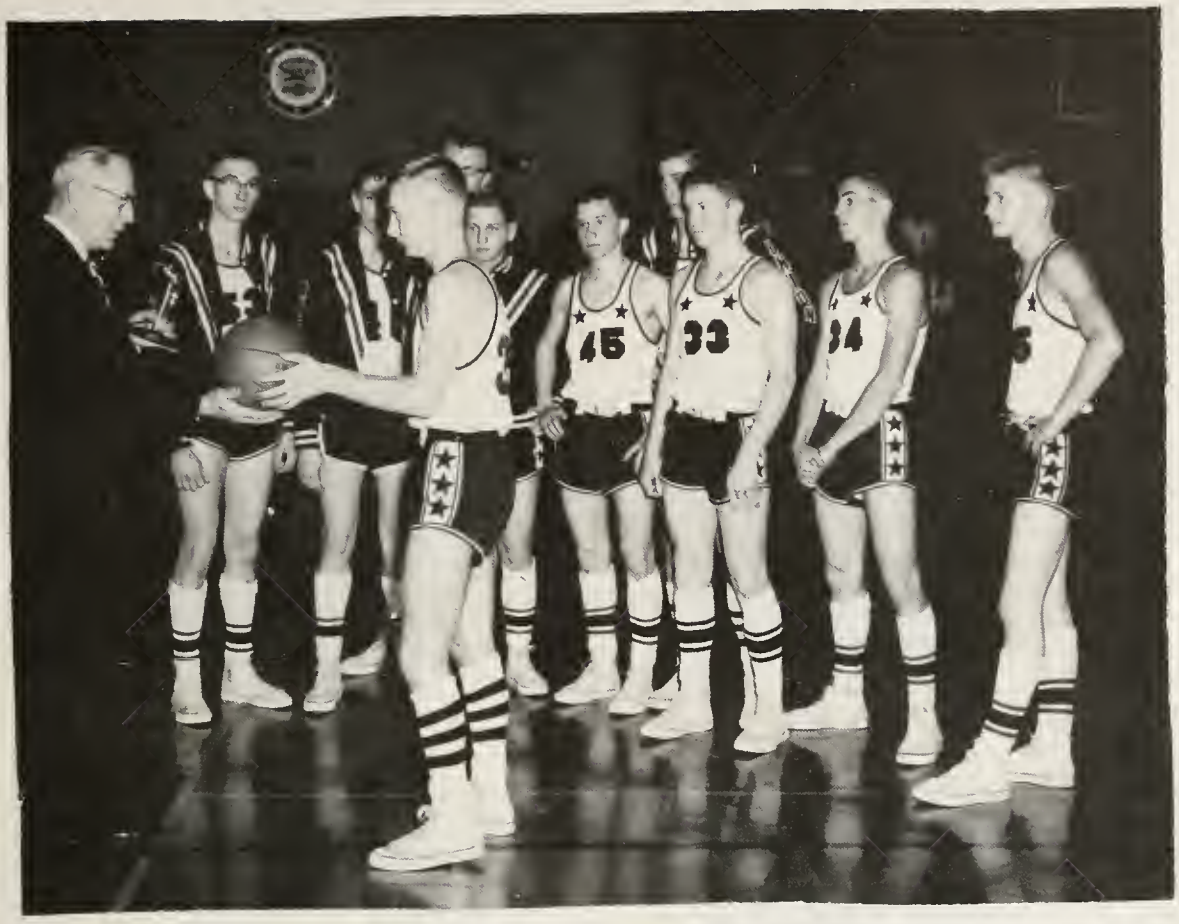

County Tourney
Runners Up

US. POSTOFFICE POSTER

WANTED!

FOR BEING

BEST LOOKING
Jim Levy, Shirley Merchant

MOST POPULAR
Shirley Merchant, Kirb Dafforn

MOST LIKELY TO SUCCEED
Jerry Parrott, Richard Pope

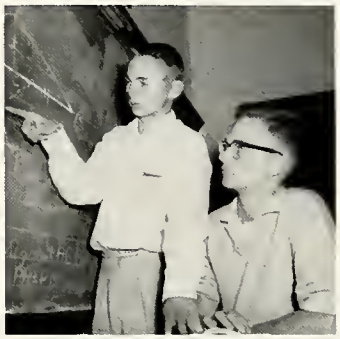

MOST STUDIOUS
Gerald Johnson, Wayne Settlemeyer

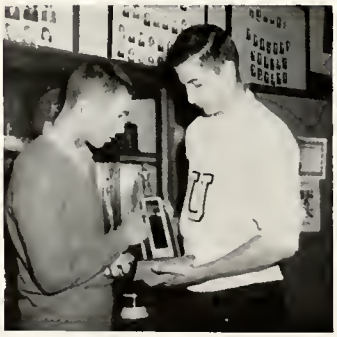

MOST ATHLETIC
Dick Mishler, Gary Carl

MOST COURTEOUS
Aridth Smith, Ted Thoma

SENIORS IN SPACE

As the sun is peeping over the dome of the Inter-Continental Space Bureau at Baer Field, we catch a glimpse of Wayne "Speed" Settlemeyer as he comes zooming up in his hopped-up space scooter. He now boards a three stage supersonic space ship called the Planeteer, on which he is Orbit Commander.

Through the mob that is entering the space dome, we catch a glimpse of that well known Texas oil millionaire, Kirb Dafforn. He is taking his regular weekly trip to the moon to check on his interests.

Who do we see behind the ticket window but Ted Thoma? He is still as handsome as ever. He is selling a ticket to the noted fashion expert Shirley Mae Merchant. She is on her way to Mars to do a fashion show for the Cultural Fashion Society of Mars.

Right behind Shirley comes the walking art gallary known as Jerry Parrott. He is wearing his French tam and smock and is carrying his two foot long cigarette holder. He is planning on giving an exhibit on the moon. It is on earth creatures.

A voice over the loud speaker informs us the zero hour is nearing. As the pasengers are boarding the ship, we see Molly Wolfe, Space Cadete, seating them. She is devoting most of her time to space travel. Her husband is devoting most of his time to taking care of their five kids.

Five! Four! Three! Two! One! Fire! We are now leaving the earth's atmosphere. A gust of smoke comes zooming toward us and quickly zooms by. Why, that was Milo Henderson in his own little space rambler. He's heading toward earth for a landing if he doesn't pile it up first.

There seems to be a huge roar toward the rear of the space ship. As we look back, we see all this confusion is caused by Sue Brewer and Gary Carl's ten kids. They all seem to be fighting over which one gets to sit on Mama's lap.

We are almost at our destination now. The ship is slowly nearing the moon. Little green people can be seen waiting to greet us, and among them is Ardith Smith. He is the proprietor of that well known Cheese Factory.

As we are landing, the maintenance crewmen come running out to an anchor us down. The two foremen of this crew seem to be Jim Levy and Thurman Smith.

In the space station we see in one corner a great commotion going on and attracting many people. Who do we see in the center of all this but a player on that famous Moontrooper's basketball team known as Gerald Johnson.

We walk out of the Astrodome to hail a Space-taxi. The cab comes shrieking up and comes to a shuddering halt beside us. We see that the crazy driver is Richard Pope. We hop in and tell him to take us to the nearest hotel. We also tell him we want to get there in one piece.

As we are bouncing along in the Space-taxi, a military Go-Kart goes a-whizzing by. We see in the back seat of this chauffeured Go-Kart is the most famous military Space-rocketeer general, Dick Mishler, with all his medals hanging from his coat.

We are just rounding a curve when all at once the driver comes to a panic stop. We see that Max Reidenbach in his space-suit is driving his six legged piglets across the road. The driver gives them the buzz and we go on to our destination.

We arrive at the hotel without any further mishap. The proprietor comes walking out to greet us. We see that the proprietor is Marilyn Cayot. She shows us to our room and makes us comfortable.

As we are in the peace and quiet of our room, we look out the window toward earth. We see now that all of our classmates are scattered all over the Universe doing different kinds of work in this modern age. We sigh and wonder what the future will hold for them.

OUR TWELVE YEAR TRIP

On August 25, 1947, twenty-nine fine, healthy-looking, ambitious little Badgers started their way on the long train of school years. The engineer greeting us at the station was Miss Martin. The passengers were Elbert Brandt, David Stinson, Teddy Thoma, Artdith Smith, Shirley Merchant, Londa Kay Fausz, Judy Davis, Mary Jo Cline, Ronnie Mulles, Richard Pope, Billy Connett, Sheila Trennapohl, Sharon Elzey, Gladys Williams, Sharon Eckart, Carolyn Christman, Marilyn Cayot, Martha Burnau, Barbara Ulrich, Wilma Milby, Kirby Dafforn, Jimmy Levy, Max Reidenbach, Wayne Settlemeyer, Larry Meyer, Floyd Meyer, Gary Carl, Monwell Sheley, and Bruce Johnson.

In the second car, the coal car, Mrs. Schory was shoveling the coal. Then Mrs. Smuts took over and finished the job for her. Elbert Brandt, Gladys Williams, Sharon Eckart, Barbara Ulrich, Larry Meyer, and Floyd Meyer accidentally fell in the fire. Donald Walder, Barbara Williams, and Carolyn Collier were waiting to finish the trip with us.

Mrs. Lesh was serving dinner in the third car. Shirley Bunsold, Richard Reuter, and Richard Mishler were already there eating a late breakfast. Barbara Williams was hungry and decided to stay behind to eat an early dinner.

In the Pullman car David Denman and Jerry Lenmore were found over-sleeping, so they joined us. Sheila Trennapohl, Sharon Elzey, Monwell Sheley, Donald Walder, and Carolyn Collier were sleepy, so when Mrs. Lesh awoke the rest of us, she left them sleeping there.

Clara Mae Wilson, Virginia Spears, Gerald Johnson, and Molly Wolfe were found in the lounge car. David Stinson, Londa Kay Fausz, Wilma Milby, Shirley Bunsold, David Denman, and Jerry Lenmore got off the train at the next station. Mrs. McLean led the rest of us on.

Judy Davis, Bruce Johnson, and Virginia Spears froze in the refrigerator car. Londa Kay Fausz, Rodger Fode, Arlene Fode, and Ilene Fode joined us as Mrs. Meecham pushed us on to the next car.

While we were moving around on car seven, Londa Kay Fausz and Billy Connett fell between the cars. Glenda Vaught and Sue Brewer were climbing back on to join us.

As Mr. Garrett herded us through the stock car, he found Dian Markey and Loren Sickafus. Ronnie Mulles and Sue Brewer got left as we stopped to take on fuel.

The fruit car was the scene for taking on Sue Brewer, Milo Henderson, Jerry Parrott, Jerry Lane, John Schoenauer. Carolyn Christman, Glenda Vaught, and Dian Markey were hungry, so they stopped to eat a bunch of grapes.

In car No. ten we were joined by Judy Jersey and Thurman Smith, only to have Jerry Lane and John Schoenauer leave us at the end of the car.

In car eleven, Martha Burnau, Judy Jersey, and Mr. Garrett got on another train.

Those remaining on the caboose to graduate in the spring of 1959 are Ardith Smith, Richard Pope, Shirley Merchant, Marilyn Cayot, Kirby Dafforn, Jim Levy, Max Reidenbach, Wayne Settlemeyer, Gary Carl, Richard Mishler, Gerald Johnson, Molly Wolfe, Sue Brewer, Milo Henderson, Jerry Parrott, and Thurman Smith. Because of sickness Ted Thoma will not be able to graduate in the spring. We lost Loren Sickafus and Mr. Rebbe, but Mr. Bollhauve was there, leading us through the last year of our trip.

CLASS OFFICERS

JUNIORS

FROM LEFT TO RIGHT:
Secretary . . . . . .Karen Quackenbush
Reporter . . . . . Myron Bradburn
Vice-President . . Kathrine Richardson
President . . . . . Lane Netherland
Treasurer . . . . . .Phillip Norris

SOPHOMORES

President . . . . . Dave McBride
Treasurer . . . . . Jerry Shutt
Vice-President . .Keith Gallaway
Reporter . . . . . Karen Stolte
Secretary . . . . . Janet Line

FRESHMEN

Secretary . . . . . Susan Jennings
President . . . . . David Fate
Vice-President . . . . Carolyn DeWalt
Representative . . . . . Ellen Barnes
Treasurer . . . . . Danny Archbold

JUNIORS

Myron Bradburn

Linda Burnau

Judy Caston

Bonnie Cooper

Shelba Jane Denney

Cathy Fate

Carolene Fishbaugh

Mary Ann Gerber

Floyd Meyer

Larry Meyer

Ronnie Mulles

Lane Netherland

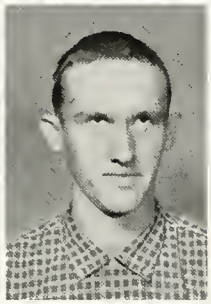
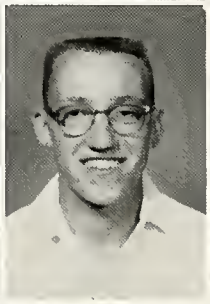
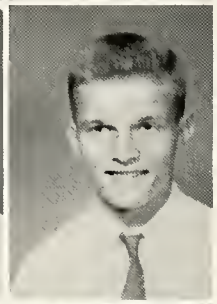

Phillip Norris

Rose Osborn

Karen Quackenbush

Katherine Richardson

Tony Tomei

Mary Lou Williams

Nancy Wilson

Reida Woods

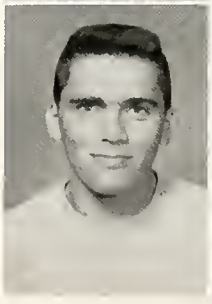

SOPHOMORES

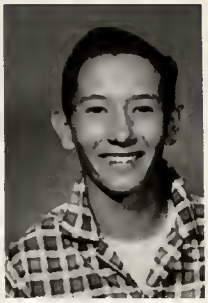

Janice Caley

Steve Campbell

Fred Crowl

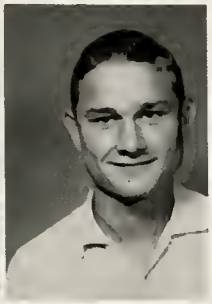

Robert Fairchild

Tom Fisher

Lois Fritz

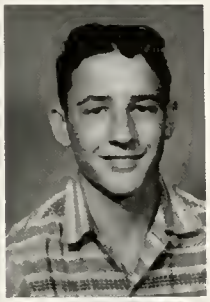

Ruth Fritz

Keith Gallaway

Jack Keidel

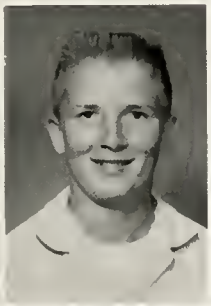

Sondra La Crone

Larry Lash

Janet Line

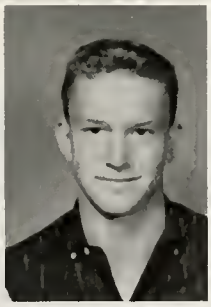

Becky Lipkey

Dave McBride

Dave McClure

Margie Raher

Bruce Reidenbach

Lois Settlemeyer

Jerry Shutt

Karen Stolte

FRESHMAN CLASS

Danny Archbold
Ellen Barnes
Kedric Bailey
Bobby Bender

Vernon Bradburn
Amanda Burnau
Kendric Chaney
Carolyn DeWalt

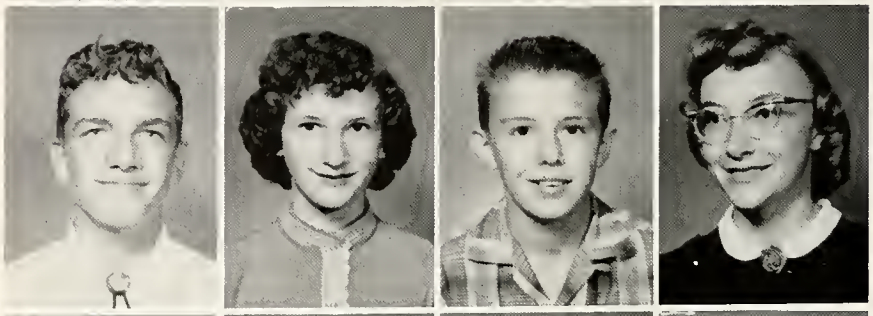

Litia Earnest
Dick Fairchild
David Fate
Larry Gaskill

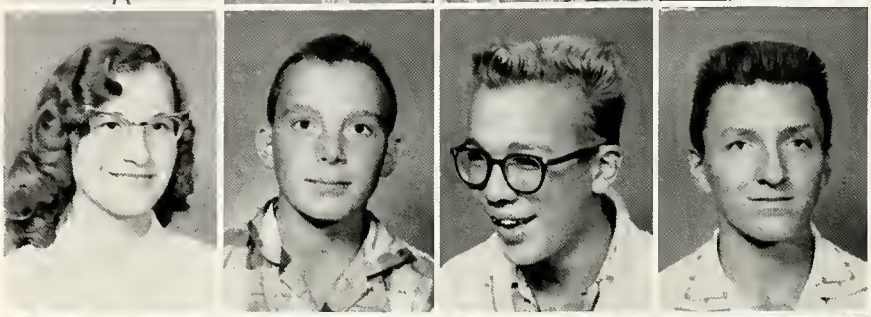

Don Grim
Billy Hedrick
Susan Jennings
Carolyn Mishler

Mike Slater
Sonja Smith
Werner Steinbeck
Patty Vance

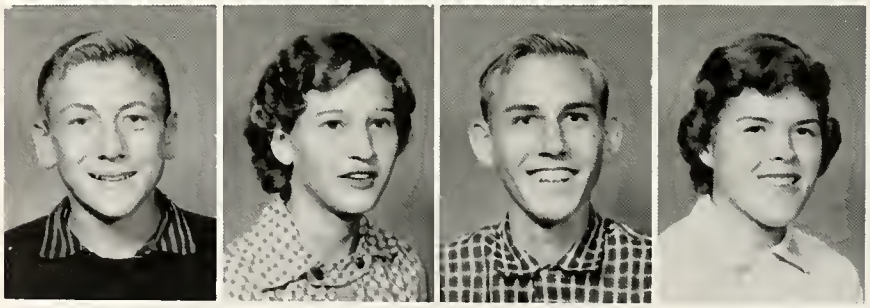

QUESS WHO!

EIGHTH GRADE

Jimmy Brown
Tom Bailey
Calvin Baxter
Judy Blew

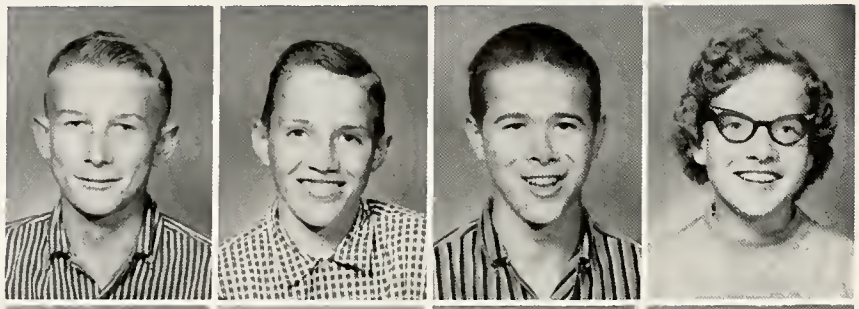

Sam Bertsch
Dale Cayot
Rita Caston
Danny Cooper

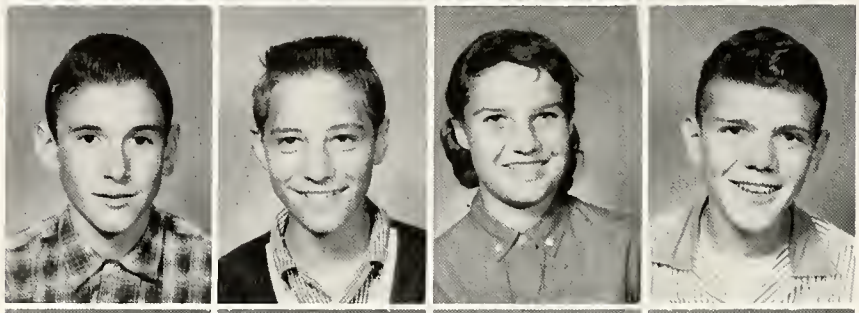

Gerald Dennis
Dennis Gerbers
David Johnson
Cathy Lipkey

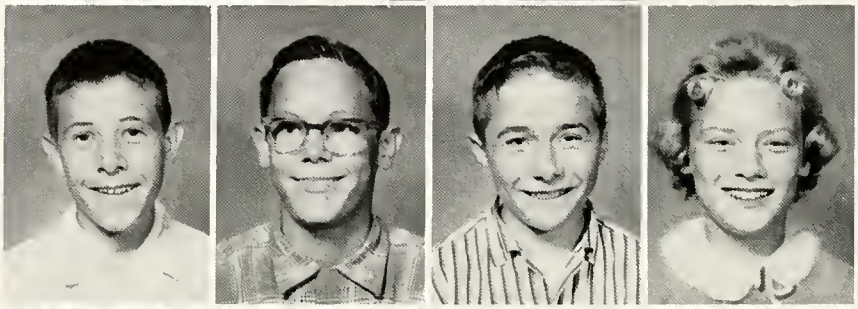

Mickey McPeak
Sandy Miller
Elaine Reed
Sharon Reed

Bonnie Reidenbach
Marcia Richardson
Sue Ellen Shepler
Claire Smith

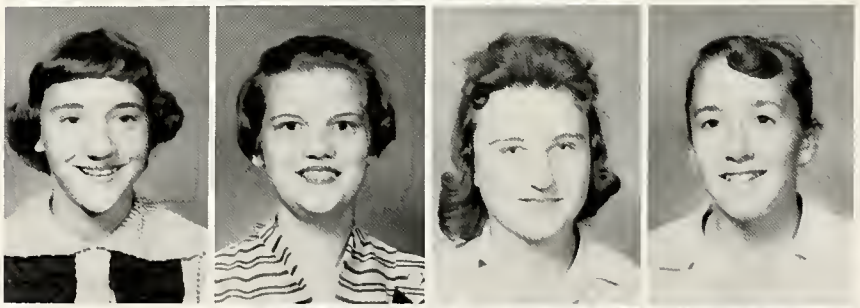

Judy Fessenden
Connie Stahl
Jim Wolfe

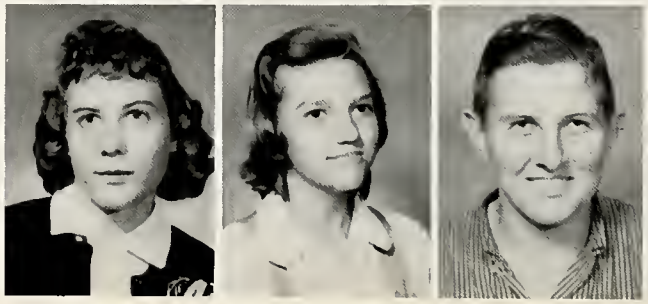

SEVENTH GRADE

Cindy Abenath
Dennis Allen
Marcella Bradburn
Barbara Burnau
Susie Chaney

Rebecca Crowl
David Cupp
Charlette Diehl
Dennis Ellet
Gary Fate

Rodger Fulton
Linda Gurtner
Judy Hall
Terry Johnson
Joanna Jump

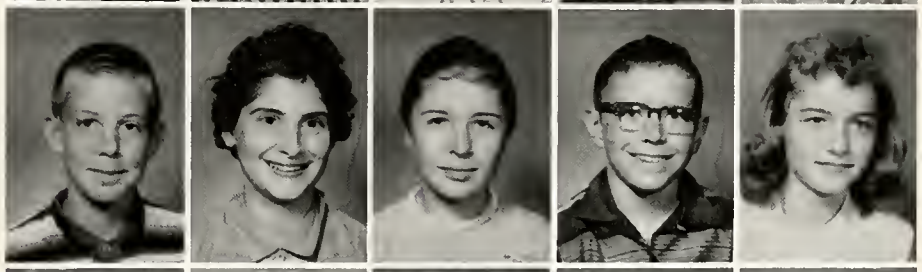

Londa Lash
Mary McClure
Bob Mercer
Frank Osborn
Lynn Quackenbush

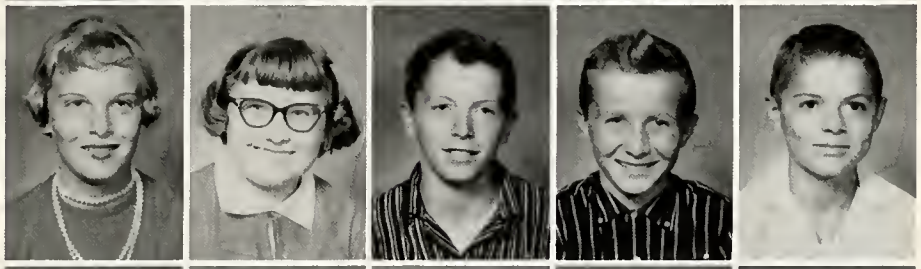

Bobby Scott
Tom Slater
Randy Smith
Tommy Stein
Heidi Steinbeck

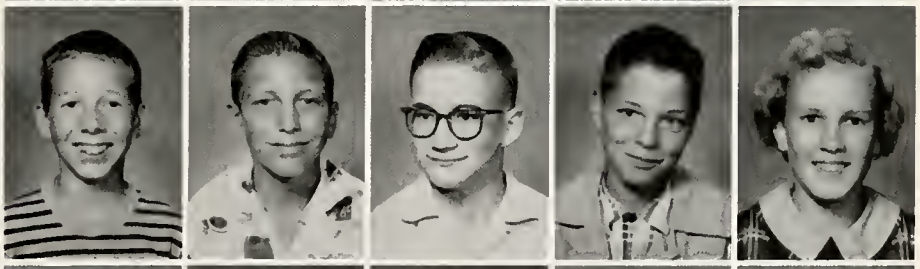

Donna Stolte
Linda Thoma
Lynne Thomas
Larry Vance
Jamie Zeddis

Sharon Zurcher
Franklin Swaidner

SIXTH GRADE

Victor Baxter
Sara Bertsch
Barbara Brown
Gary Brown
Danny Caston

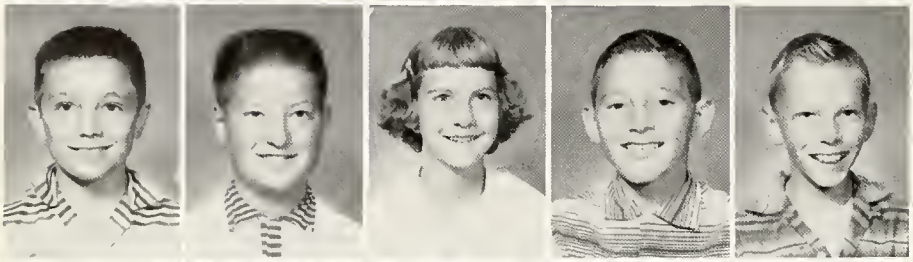

Nicky Chaney
Kevin Christ
Karan Clark
Dennis Cook
Kerry Crow

Darrel Dunn
Errol Dunn
Bonita Fairchild
Steven Fensler
Steven Freds

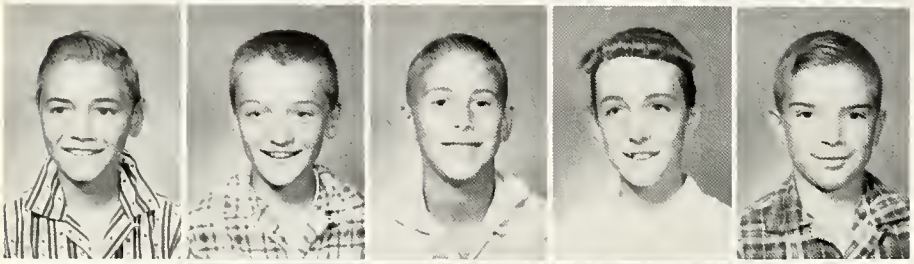

Jeffrey Hart
Danny Hiner
Mike Jennings
Pamela LaCrone
Dennis Lesh

Gwen Line
Brenda Mercer
Charlene Miller
Roger Miller
Jimmy Mossburg

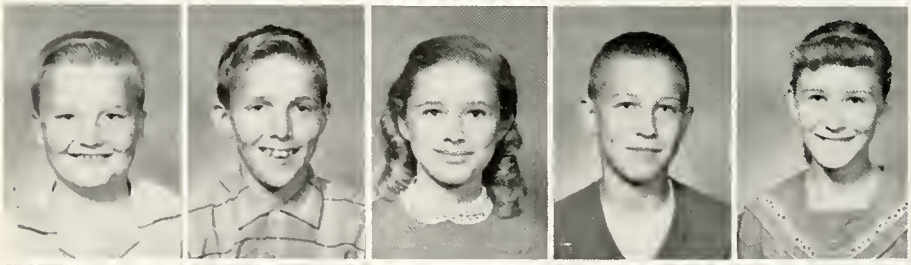

Dick Murrell
Gary Lee Netherland
Nancy Quackenbush
Ronnie Sliger
Cheryl Smith

Terry Stein
Larry Tarr
Mary Wolfe
Audrey Woods
Lynn Woods

FIFTH GRADE

Jack Abenath
Robert Adams
Susan Allen
Cheryl Archbold

Roger Bailey
Donna Blew
Jimmy Crow
Merritt Dawson

Jon Drabenstott
Charlett Ellet
Diana Eversole
Rita Fairchild

Stephen Fine
Jimmy Fritz
Patricia Fulton
Coy Hedrick

Deborah Keidel
James Lipkey
Anthony Mayberry
Douglas Mignerey

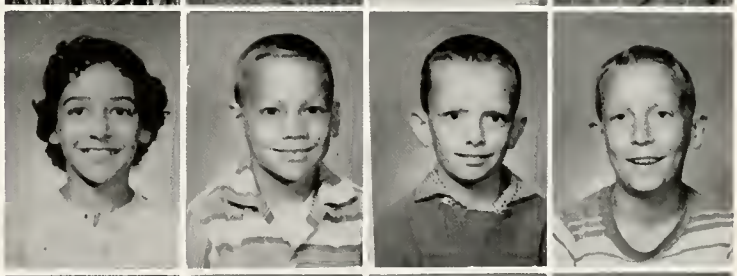

Larry Phillips
Diane Reed
Jacqueline Schwartz
Richard Shearer

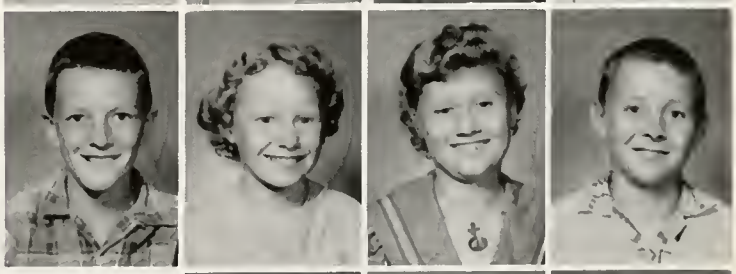

Sonia Young
Linn Zeddis
Bruce Haines

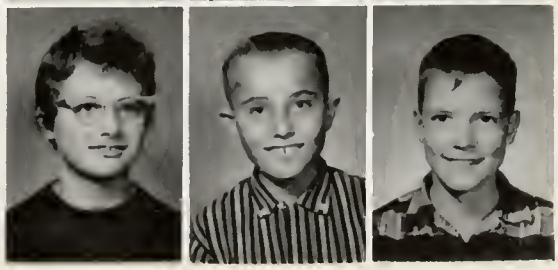

FOURTH GRADE

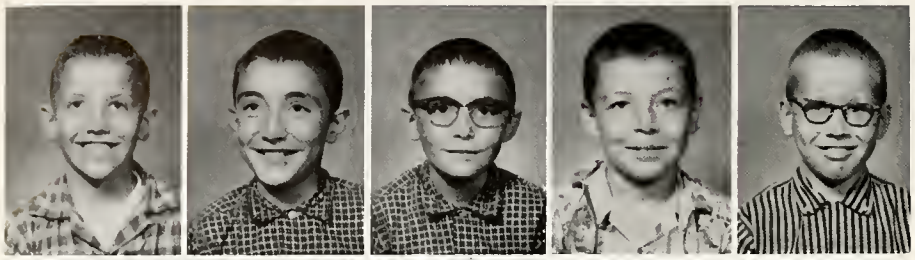

Don Bailey
Herman Bertsch
Homer Bertsch
Dale Best
Paul Bottorff

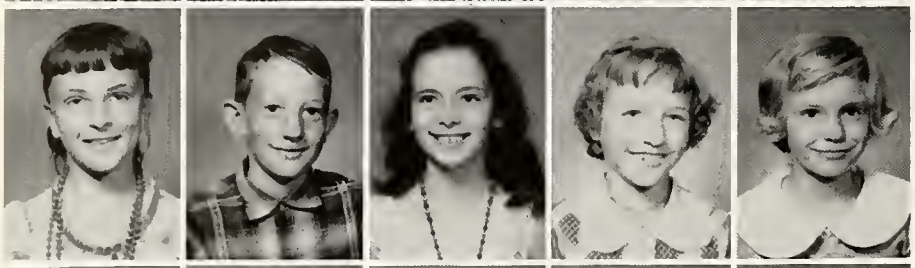

Cathy Jo Burger
Keith Burnau
Connie Caley
Ellen Cayot
Charleen Chaney

Sharon Colvin
Gene Cook
Mickey Cupp
Mike Dawson
Marjorie Dewalt

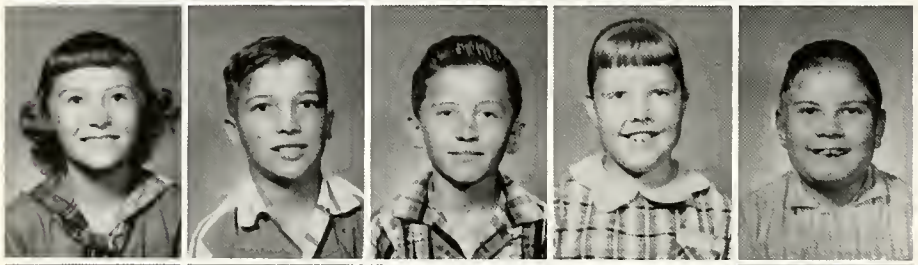

Judy Eichhorn
Rex Fate
David Fensler
Carolyn Fulton
Robert Fessenden

Linda Gallaway
Kathy Glant
Sandy Glant
Ed Hasler
Donna Hiner

Phyllis Hurraw
David Jennings
De Wayne Miller
Glenna Osborn
Susan Scott
Diane Slater

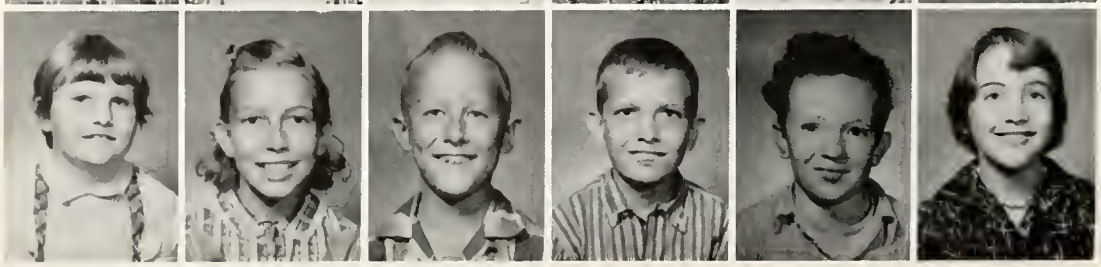

Jo Ellen Smith
Joan Sprinkle
Leon Tarr
Wayne Waters
Jerry Wintrode
Janice Zurcher

THIRD GRADE

Mark Adams
Tommy Archbold
Gary Blew
Billy Blaising

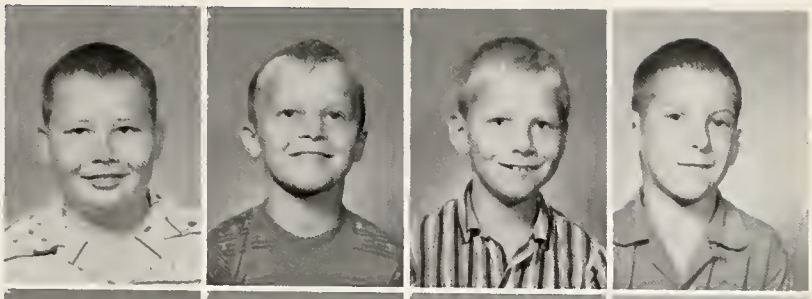

Peggy Bottorff
Stephanie Bartels
Joyce Cass
Jane Ann Crowl

Jane Drabenstott
Jackie Dafforn
Anna Decker
Paul Fate

Monte Fisher
Linda Fluke
Sandry Fluke
Beth Hauenstein

Bruce Hoopingarner
Kathy Huguenard
Eddie Milligan
Mike Mitchell
Marilyn Reidenbach

Charles Stein
Mary Smith
Paul Stein
Geoffrey Schwartz
Jane Young

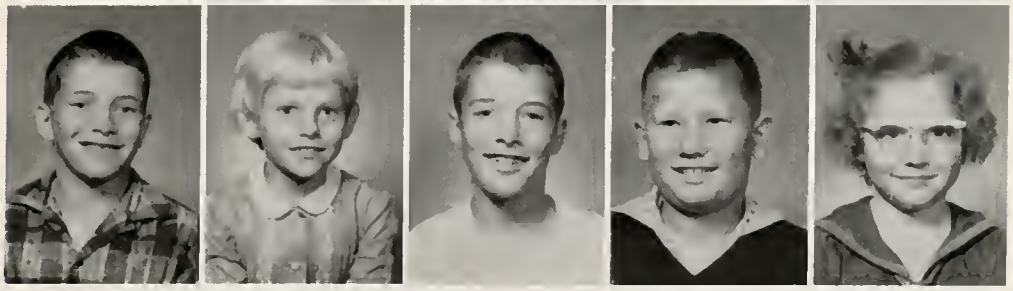

SECOND GRADE

Danny Alford
Gary Allen
Terry Archbold
Wayne Best
James Blaising

Mike Blew
David Bushee
Kirby Caley
Ruth Caston
Karen Cayot

Ronny Chaney
James Decker
Douglas Diehl
Brenda Eichhorn
Phillip Ellet

Susan Eversole
Gary Fausz
Linda Fulton
DeAnn Gerbers
Steven Hasler

Karen Hoopingarner
Nancy Hoopingarner
Kenneth Huguenard
Dennis Johnson
Gary Lee

Marilyn Lesh
Kay Lipkey
Dorothy Millican
Vicki Miller
Brian Netherland

Mike Peek
Daniel Scott
Bruce Sliger
Richard Springer
Kent Stephens

FIRST GRADE

Scott Adams
Catherine Blaising
Carla Boxell
Jerry Brown

Penney Baxter
David Caley
Sherry Edwards
Danny Fritz

Mona Fisher
Sharon Fairchild
David Glant
Gary Girvin

Roy Hanauer
Ruth Huguenard
Larry Kumfer
Steven Kumfer

Melinda Mitchell
Mike Murrill
Steven Martin
Linda Oldfield

Larry Quackenbush
David Reavis
Juanita Stein
Mike Wiegman

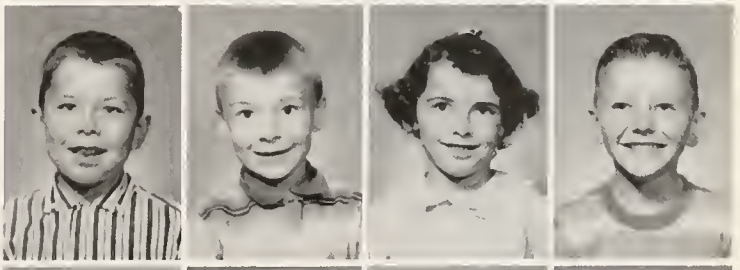

Kent Caley
John Wintrod
Keith Woods
Kent Neuhauser

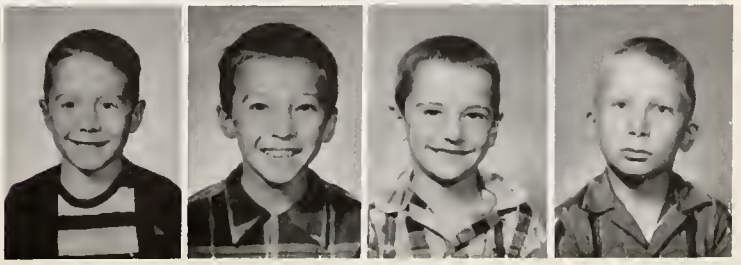

VARSITY SQUAD

WAYNE SETTLEMEYER

GARY CARL

Gary Carl

ARDITH SMITH

DICK MISHLER

Dick Mishler

GERALD JOHNSON

Gerald Johnson

VARSITY SQUAD

MYRON BRADBURN

LANE NETHERLAND

Lane Netherland

PHILLIP NORRIS

TONY TOMEI

Tony Tomei

DAVE MC BRIDE

VARSITY

STANDING, Left to Right: Gerald Johnson, Tony Tomei, Dick Mishler, Lane Netherland, Wayne Settlemeyer, Gary Carl, Myron Bradburn, Dave McBride, Ardith Smith, Phillip Norris. KNEELING: Max Reidenbach, Student Manager; Mr. Bollhauve, Coach; Larry Lash, Student Manager.

YELL LEADERS

Nancy Wilson, Karen Quackenbush, Bonnie Cooper.

SECOND TEAM BASKETBALL PICTURE

FRONT ROW: Dave McClure, Bruce Reidenbach, Tom Fisher, Keith Gallaway, Dave Fate, Mike Slater. SECOND ROW: Max Reidenbach, Student Manager; Jerry Shutt, Jack Keidel, Vernon Bradburn, Mr. Bollhauve, Coach; Don Grim, Fred Crowl, Kedric Bailey.

SCHEDULE

DATE		OPPONENT	PLACE	DATE		OPPONENT	PLACE
November	4	Hartford Center	T	January	14-15-17	County Tourney	
November	7	Lafayette Central	T	January	21	E. Rockcreek	H
November	14	Jackson Center	H	January	23	W. Union Center	T
November	21	Monroeville	T	January	27*	Adams Central	at Ossian
November	25	Liberty Center	H	January	30	Poling	H
December	5	East Rockcreek	at Bluffton	February	6	Chester	at Roll
December	12*	Ossian	T	February	13	Roanoke	H
December	19	W. Rockcreek	H	February	17	Lancaster	T
January	2*	Lafayette Center	T				
January	6	W. Lancaster	T				
January	10	Petroleum	at Bluffton				

*Our game played away from home.

JUNIOR HIGH TEAM AND YELL LEADERS

TOP ROW: Tommy Bailey, Gerald Dennis, David Johnson, Dennis Gerbers, Mr. Huffman, Coach; Jim Wolfe, Sammy Bertsch, Danny Cooper. SECOND ROW: Jimmy Brown, Tom Slater, Bob Mercer, Larry Vance, Calvin Baxter, Dennis Ellet, Frank Osborn, Dale Cayot. BOTTOM ROW: Susan Chaney, Londa Lash, and Rebecca Crowl, Yell Leaders.

"Get that tip, Gary."

"Play ball"

BASEBALL

TOP ROW: Max Reidenbach, Phil Norris, Mike Slater, Larry Lash, Don Grim, Jack Keidel, Fred Crowl, Kedric Bailey, Coach, Mr. Bollhauve. SECOND ROW: Tony Tomei, Gerald Johnson, Ardith Smith, Tom Fisher, Dave McBride, Dave McClure, Lane Netherland.

TOP ROW: Joe Huffman, Larry Lash, Myron Bradburn, Gary Carl, Thurman Smith, Max Reidenbach, John Walmsley. SECOND ROW: Keith Gallaway, Dave McBride, Dick Mishler, Gerald Johnson, Tom Fisher, Fred Crowl, Lane Netherland.

TRACK

THE BADGER BUGLE

VOLUME XIII | SEPTEMBER 26, 1958 | NUMBER 1

Class Play October 17th

NEW TEACHERS

Union Center has aquired 3 nev teachers this year. We want t welcome them and say that it i nice to have them here with us.

To get acquainted with then better, we have interviewed eacl of them. Our new Math teacher Mr. Frank Stouter, was born ir Huntington County. He attende one summer at Manchester Col lege, and four years at Indiana University. After graduation h went back for one summer of pos graduate work. He served 1 months in World War II on th Battle Ship Pennsylvania. At th age of 39 he retired his bachelor hood and now has 3 daughters Two are attending Indiana Uni versity. One is a Junior and oo is a Sophomore. His third dau ghter is a Senior at Andrews Higl School.

Another one of our new teacher is our coach, Mr. Jim Bollhauve He was born in Fort Wayne. Hi home town is Winamac, Indiana where he graduated from higl school.

He served four years in th Navy aboard the Destroyer U.S.S Onleck. While he was serving in the Navy, he married his wife, Lois. After his discharge from the Navy, he entered Ball State Teachers College. His wife also attended the same college. They both graduated this summer. They have one daughter, Juanita, who is now 4 years old. This is Mr. Bollhauve's first teaching experience and we hope that he will enjoy being here. I know that we enjoy having him.

Our third new teacher is Miss Mary Williamson who teache Spanish. She is here one perio a day. She was born in Craw fordsville, Indiana. This is als

THIRD GRADE NEWS

Freshman news reporter

Miss Williamson's first year of teaching She went to Western College in Ohio then she went to Michigan and went to the University of Michigan. She also went to Huntington College.

Miss Williamson, as you may know, owns the "Long Field Iris Farm" in Bluffton where she now lives.

We hope that all the new teach-

SENIOR NEWS

other helpers are Phillip Norris, Gary Carl, Dick Mishler, Vernon Bradburn, and Diek Pope. We still have the same cooks, Wanda Burgess, June Corell, and Waneta Goshorn. Helen Bradburn is our substitute.

SOPHOMORE BAKE SALE

The sophomore class is sponsoring a Bake Sale. It is to be held at Shepler's Garage, Zanesville, Ind. on Sept. 27. The price will

JUNIOR NEWS

Linda Brown—Going to college
Judy Burnau—Working at Pete's
Janice Corell—Going to Comptometer School at Ft. Wayne
Susan Cooper—Going to Ravens Craft Beauty School
Bonnie Fisher—Working at Fryback's at Bluffton
Marcie Baughman Quackenbush—Housewife
Judy Hoopingarner Norris—Housewife, working at Kresge Warehouse.
Carol Raher Miller—Housewife

ALONG CAME CHARLIE

NG CAME CHARLIE has hosen for production on Fri- ct. 17 by the senior class of Center School. It is a n; and it has humor, action, oy with a lasso — every- out a horse. There is Jane, Ma's dude ranch to sep- er from her boy friend; Mr. , who rides not wisely nor ll, but too long; Buck a cow- th a heart of gold and a pair like iron; Allen, Jane's boy who turns up at the ranch, in glove with a pair of Gail and Bard; Pete and young son and daughter at ch; and Charley, a rough d old prospector who knows hereabouts of every nugget in the West. We promise entertaining evening if you me to see

n Cayot as Ma
rewer as Rocky
Merchant as Jane
d Pope as Bard
Wolfe as Gail
Mishler as Charley
Smith as Pete
Settlemeyer as Buck
Parrott as Allen
Gerald Johnson as Mr. Nibley

in

ALONG CAME CHARLIE

tington
Bernelle Willett — Loafing
Stanley Carney—Working at a fruit market
Larry Stahl—Farming and working at Coil factory
Kirb Mossburg—Carpenter Work (for dad)
Russell Haines—Working for REMC
Haines—In Fort Wayne
'ump—Going to Purdue
n Goshorn—Going to Indiana University MeMd. Center.

4-H W

Another year of 4-H work ha been completed. Lois Settlemeye was one of three girls from Well County to go to the DePauw Uni versity Jr. Leaders Conferenc Mary Ann Gerber and Carolen Fishbaugh were selected Purdu roundup delegates. Linda Brow and Sharon Goshorn were two c the three choosen from the count to go to the Girls State Fair Schoo The winners in the County Dem onstration contest were Carolen Fishbaugh, red ribbon for th Senior club, and Donna Stolte an Becky Crowl, red ribbon for th Junior club. The Honor Girl i the County Dress Revue fifth divi sion was Sonja Smith. The Unio Boys and Girls' 4-H club floa came in third in the 4-H Fair Pa rade Wells County 4-H Quee was Sharon Goshorn. Linda Brown was the winner from Wells County of Farm Bureau Tenure Award given at the State Fair

The County Judging contest Winners were as follows:

Linda Brown ..... Food Pres.
Sharon Goshorn .... Food Prep.
Carolyn DeWalt .... Home Imp.

JUNIOR CLUB

Becky Crowl ..... Baking

The State Fair entries were as follows:

Carolene Fishbaugh — Home Imp. second, Baking third, Food Pres. second, handicraft first.
Linda Brown — handicraft, food

Lois Settlemeyer
Mary Ann Gerber
Charlene Miller
Connie Stahl
Jamie Zeddis
Karen Stolte
Mary Ann Gerber
Caralene Fishbaugh

FOOD PREP.

Marcia Richardson
Caralene Fishbaugh
Carolyn DeWalt
Lois Settlemeyer

CLOTHING I

Marcelle Bradburn
Charolette Ellet
Patty Fulton

Janice Caley
Sharon Goshorn

HANDICRAFT I

Cheryl Archbold
Barbara Burnau
Diana Eversole
Linda Gurtner
Lynne Thomas
Barbara Brown
Becky Crowl
Patty Fulton
Saody Miller
Sonia Young
Jamie Zeddis

HANDICRAFT II

Sonja Smith
Joanna Jump

Bob Adams — garden
Jon Drabenstott — gilt, barrow, electricity
Dennis Allen — wildlife
Rex Fate — barrow
Jim Fritz — electricity
Steve Fine — electricity
Gary Fate — barrow
Tony Mayberry — entomology
Charolett Ellet — entomology
Ronnie Sliger — rabbits
Larry Phillips — garden

SECOND YEAR MEMBERS

Kevin Crist — rabbits
Roger Miller — dairy, garden, forestry, entomology, electricity
Tom Slater — poultry, wildlife

NTER

Slater — poultry
Fate — barrow, tractor
aintenance
Smith — dairy, soil conser- ation
Bender — tractor mainten- ice
Iart — wildlife
ra Brown — dairy

HIRD YEAR MEMBERS

n Bradburn — garden, actor maintenance
Reidenbach — garden, corn, restry, tractor maintenance, tomology, electricity.
cott — garden, entomology, ectricity
tein — rabbits, electricity
tein — rabbits, electricity
Ellet — dairy, rabbits

URTH YEAR MEMBERS

Fred Crowl — tractor maintenance, electricity
Danny Cooper — rabbits, electricity
Gerald Dennis — beef, dairy, garden
Steve Campbell — tractor maintenance
Jim Brown — poultry, dairy

FIFTH YEAR MEMBERS

Keith Gallaway — soil conservation, dairy
Dave Johnson — wildlife, electricity
Carolyn DeWalt — barrow, poultry, lamb

SIXTH YEAR MEMBERS

SNAPSHOTS

They Hire'em Younger Every Year

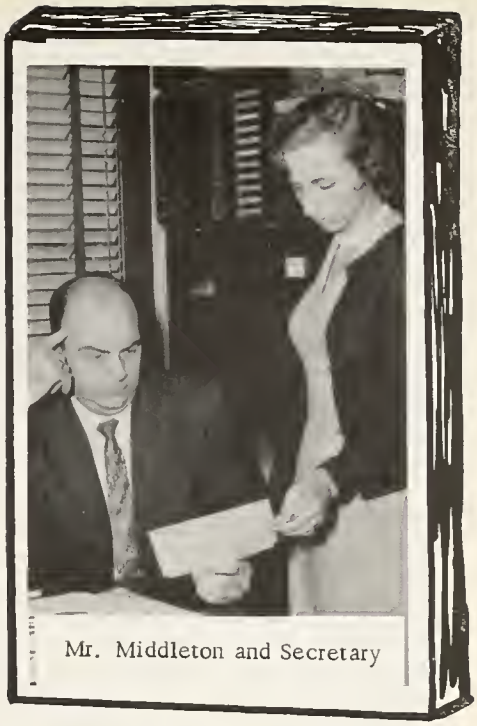

Mr. Middleton and Secretary

Get Them Clean, Gary.

Mrs. Rutenberg and Secretary

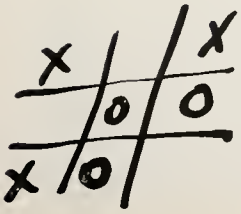

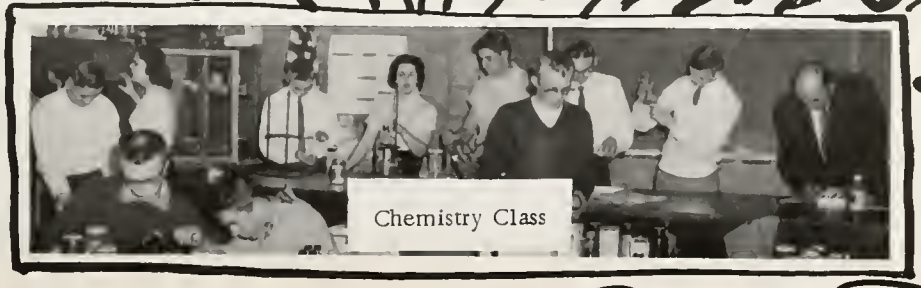

Chemistry Class

QUESS WHO!

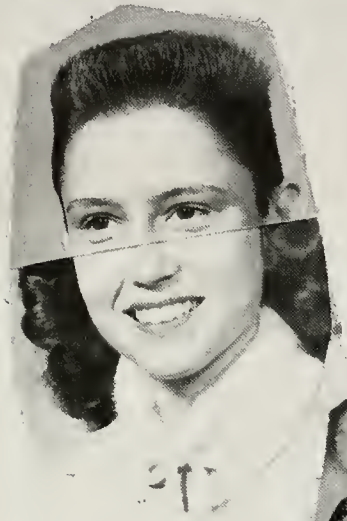
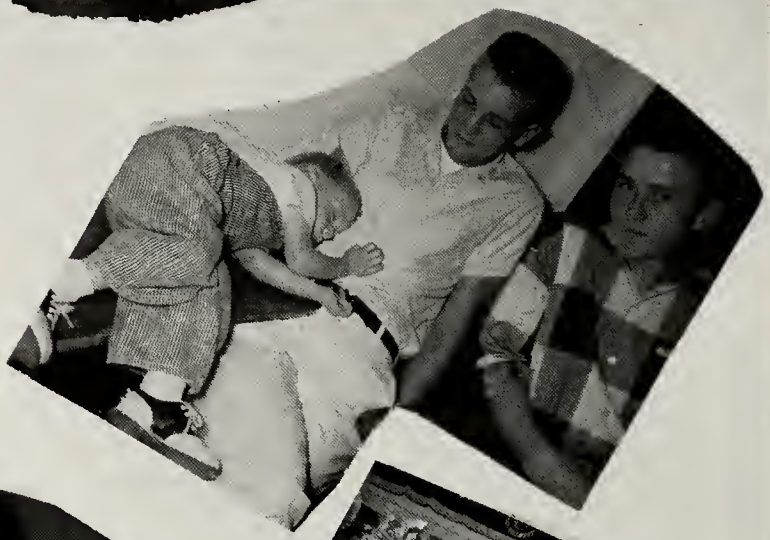

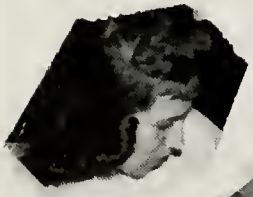

ALONG CAME CHARLIE

SENIOR PLAY

THE BLACK DERBY

JUNIOR PLAY

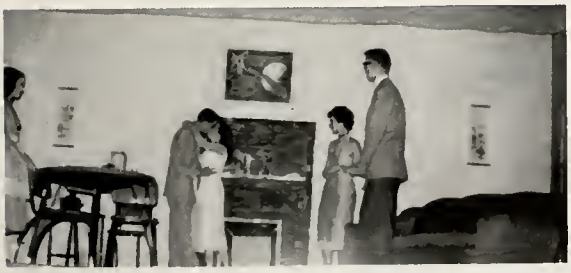

GIRLS' CHORUS

TOP ROW: Susan Jennings, Becky Lipkey, Margie Raher, Lois Fritz, Judy Caston, Karen Quackenbush, Ruth Fritz, Lois Settlemeyer, Katherine Richardson. MIDDLE ROW: Sondra LaCrone, Karen Stolte, Linda Burnau, Ellen Barnes, Marilyn Cayot, Shirley Merchant, Carolyn Mishler, Reida Woods, Carolene Fishbaugh. BOTTOM ROW: Janet Line, Bonnie Cooper, Nancy Wilson, Rose Osborn, Mary Ann Gerber, Janice Caley, Sonja Smith, Carolyn DeWalt, Amanda Burnau, and Mr. Huffman, director.

BOYS' CHORUS

TOP ROW: Ardith Smith, Tom Fisher, Lane Netherland, Myron Bradburn, Vernon Bradburn, Max Reidenbach, Ted Thoma, Jerry Parrott, Werner Steinbeck. BOTTOM ROW: Danny Archbold, Kendrick Chaney, Bobby Bender, Ronnie Mulles, Gerald Johnson, Mike Slater, Fred Crowl, Don Grim, Kedric Bailey, and Mr. Huffman, director.

SEXTET

Lois Settlemeyer, Kathrine Richardson, Shirley Merchant, Nancy Wilson, Ellen Barnes, Mary Lou Williams.

TRIPLE TRIO

Lois Settlemeyer, Kathrine Richardson, Carolyn Mishler, Mary Ann Gerber, Shirley Merchant, Nancy Wilson, Marilyn Cayot, Ellen Barnes, Mary Lou Williams.

QUARTET

Ronnie Mulles, Myron Bradburn, Tom Fisher, Fred Crowl.

DOUBLE QUARTET

Fred Crowl, Tom Fisher, Don Grim, Lane Netherland, Myron Bradburn, Ted Thoma, Vernon Bradbrun, Ronnie Mulles.

BAND AND TWIRLERS

Larry Vance
Lynn Woods
David Johnson
Karan Clark
Kerry Crow
Danny Cooper
Dennis Ellet

Connie Stahl
Myron Bradburn
Londa Lash
Vernon Bradburn
Patty Vance
Elaine Reed
Jimmy Brown
Kevin Christ

Janet Line
Sharon Reed
Judy Blew
Suellen Shepler
Joanna Jump
Linda Thoma
Marcella Bradburn
Sandy Miller

Rita Caston
Fred Crowl
Linda Gurtner
Carolyn DeWalt
Lois Settlemeyer
Randy Smith
Claire Smith

Steven Freds
Lynn Thomas
Ellen Barnes
Sonja Smith
Charlotte Diehl
Dick Murrell
Gerald Dennis

F. F. A.

TOP ROW: Vernon Bradburn, Ardith Smith, Jack Keidel, Tom Fisher, Larry Lash, Werner Steinbeck, and Larry Gaskill. BOTTOM ROW: Kendric Chaney, Danny Archbold, Max Reidenbach, Leader, John Walmsley; Bruce Reidenbach, Kedric Bailey, Bob Fairchild, and Dick Fairchild.

Union's float at the County 4-H Fair.

BOYS' 4-H

TOP ROW: Dave Fate, Mike Slater, Werner Steinbeck, Billy Hedrick, Dave McBride, Keith Gallaway, Bruce Reidenbach, Jim Wolfe, Fred Crowl, Vernon Bradburn, Jack Keidel. SECOND ROW: Kevin Christ, Dick Murrell, Danny Archbold, Bob Bender, Gerald Dennis, Dave Johnson, Jimmy Brown, Danny Cooper, Bob Mercer, Bobby Scott, Randy Smith. THIRD ROW: Jon Drabenstott, Larry Phillips, Robert Adams, Lois Settlemeyer, Sonja Smith, Carolyn DeWalt, Barbara Brown, Charolett Ellet, Tommy Stein, Danny Hiner, Stephen Fine. BOTTOM ROW: Anthony Mayberry, Jimmy Lipkey, DeWayne Miller, Rex Fate, Jimmy Fritz, Coy Hedrick, Roger Miller, Tom Slater, Dennis Allen, Jeffrey Hart, Ronnie Sliger, Mr. Walsely.

GIRLS' 4-H

TOP ROW: Sandy Miller, Joanna Jump, Linda Thoma, Marcella Bradburn, Londa Lash, Donna Stolte, Lynn Thomas, Lois Settlemeyer, Linda Gurtner. SECOND ROW: Barbara Brown, Karen Stolte, Janet Line, Carolyn DeWalt, Sonja Smith, Janice Caley, Marcia Richardson, Mary Ann Gerber, Carolene Fishbaugh, Heidi Steinback. THIRD ROW: Jamie Zeddis, Charlotte Diehl, Becky Crowl, Barbara Burnau, Brenda Mercer, Charlene Miller, Cheryl Smith, Gwen Line, Audry Woods, Connie Stahl, Bonnie Reidenbach. BOTTOM ROW: Glenna Osborn, Linda Gallaway, Jo Ann Sprinkle, Patricia Fulton, Connie Caley, Charolett Ellet, Diana Eversole, Jacqueline Schwartz, Susan Allen, Deborah Keidel, Cheryl Archbold.

THE ADVISORY BOARD

STANDING: Doyle Espich, Paul Schwartz. SITTING: Carl Ridenbach, Russell Stinston, Darrel Gilbert.

This Page Sponsored By

HERFF JONES CO. Indianapolis, Ind.

and

HOUSE OF HARTER Goshen, Ind.

Compliments of

DR. J. T. SCOTT

Optometrist

Bluffton Indiana

MOSER
SUPER SERVICE

Complete One-Stop Service
Marion and Market Streets

Phone 300

Bluffton Indiana

Compliments of

G. C. MURPHY CO.

119-121-123 West Market St.

Bluffton, Indiana

The complete variety store.

HINKLE'S DRUG STORE

Phone 32

203 W. Market St.

Bluffton, Ind.

KENNEDY REXALL DRUGS

formerly
The Young Drug Store

Bluffton Indiana

SHAFER TRACTOR SALES

State Road 116, South

Bluffton, Indiana

R S & M STUDIO

Complete
Photographic Service
Cameras and Supplies

Bluffton Indiana

FARLINGS
FINER FOODS, INC.

Meats Groceries Fruits

State Road 1, North

Bluffton Indiana

HELLER STONE CO., INC.

and

Bluffton Ready Mix Co.
(Division)

L. F. HARTMAN AND SON

Sinclair Gas and Oil

Phone 304 Bluffton

BLUFFTON GIFT AND TYPEWRITER CENTER

Your Royal Typewriter Dealer

sales-rentals-repairs

Phone 211

DOUBLE COLA

Heart Club Flavors

Hires Root Beer

STEURY BOTTLING COMPANY, INC.

Drink Hires SINCE 1876 ROOT BEER

FRANKLIN ELECTRIC CO., INC.

Dependable Electric Motors

East Spring Street

Bluffton Indiana

FARM BUREAU INSURANCE

A Complete Insurance Service

Life-Auto-Liability-Hospital

Harry R. Couch
Agency Mgr.

Emanuel Kistler
Agent

Office Phone Bluffton 1635

Compliments of

WESTERN AUTO

217 W. Market St.

Bluffton Indiana

COOPER REST HOME

Care of convalescents or aged

Registered Nurses
Operator's-John R. and Janet E. Cooper

306 West Wabash Bluffton

Phone 1623

HERMAN'S MARKET

Known For
Finer Foods--Better Meats

Phone 562

Bluffton Indiana

FARMERS AND MERCHANTS BANK

Friendly Banking Service

Member of
Federal Deposit Insurance Corporation

Bluffton, Indiana

101 So. Main St. Telephone 15 Bluffton

SWISHER LUMBER CO., INC.

703 W. Wabash Street

Phone 1313

Bluffton Indiana

THE BLUFFTON PRINTERY

Commercial Printers

Phone 617

Bluffton Indiana

MOSER OLIVER SALES

Oliver Tractor and Farm Implements
Kewanee Disks and Elevators
Sales - Parts - Service
Factory Trained Mechanics

W. Silver St. Bluffton
Phone 1575

SUNIER AND LOCKWOOD, INC.

General Insurance

Including Life

Bluffton Indiana

MASTERSON
TYNDALL CO.

Clothing and Shoes
For Dad and Lad

Bluffton Indiana

Fritz ELECTRIC COMPANY

Bluffton Indiana

MOSER IMPLEMENT CO.

Dealers of
Allis-Chalmers
Massey Ferguson
New Idea
New Holland
Dunham Farm Machinery
Phillips Farm Tires
Bluffton, Ind. Phone 203

H. THOMA & SON

Funeral Directors

Furniture

Floor Coverings

Bluffton Indiana

RANDOL AND SON BARBER SHOP

"It pays to look well"

Phone SK 8-5151

Markle Indiana

MARY'S CAFE

Short Orders
Noon Lunches
Homemade Pie

State Rd. 3 Markle, Ind.
SK 8-2961

MARKLE BLUE FLAME INC.

Propane Gas Service

Bulk and Bottle Gas-Appliances
Carburetion and Grain Drying

SK 8-2421 Markle, Indiana

THE MEN'S SHOP

Markle Indiana

ELMER MOSSBURG AND SONS

General Contractor

Phone SK 8-5742

Markle R.R. 1 Indiana

Compliments of

STOCKMAN PRODUCE CO.

Markle, Indiana

C. AND M. I.G.A. MARKET

The store where you get more
for less.

Phone SK 8-3101

Markle Indiana

Compliments of

ANDERSON CHEVROLET INC.

Markle, Indiana

WELLS COUNTY COOP

Feed-Seed-Fertilizer

Phone 40

Uniondale Indiana

PLATT BARBER SHOP

It Pays To Look Well

Zanesville Indiana

Compliments of

UNIONDALE HARDWARE

Compliments of

GEIGER'S RADIO AND APPLIANCE

Your General Electric Store
Zanesville Indiana
Phone 41-J

Plumbing-Heating-Wiring

TRAVELER'S INN

Meat - Short Orders

Homemade Pies

Angie Sheley

Zanesville Indiana

ZANESVILLE FARMERS MILL

Custom Grinding
Grain-Feed-Seed-Farm Supplies
Bulk and Bag Fertilizer
Phone 16B

Zanesville Indiana

Painting and Paper Hanging
Wall Paper Removed

G. O. BUGHER

Phone 60

Zanesville Indiana

Compliments of

ROEBUCK SHELL SERVICE

Call Us for Your Trucking
Stone, Gravel, Dirt, Etc.

Phone 4 Zanesville

GOSHORN MARKET

Your Home of
Nationally Advertised Brands
Ball Band Footwear
Key Word Clothes

Ossian Indiana

GLEN S. OVERHOLT

Markle, Indiana
General Contracting
SK 8-2831

All Types of
Building and Remodeling

THE FLOORCRAFT SHOP

Sales and Installation of
Linoleum-Floor and Wall Tile
Formica Cabinet Tops

John L. Woodward
Shop Phone Res. Phone
SK 8-5541 SK 8-5542

HOOVER - RANDOL HARDWARE

Plumbing - Heating - Wiring

A.B.C. Laundry Equipment

Complete Line of Bottle Gas
Phone: SK 8-2171
Markle

Independent Gas Service

EARL WOOD GARAGE

General Repairing

Phone SK 8-5111
Markle, Indiana

HUNTER SUPPLY HOUSE

"If we ain't got it,
you don't need it."

Automotive and Electrical
Supplies

Ossian, Indiana

Diamonds Engraving

BOTTS' JEWELRY

Watch--Jewelry Repairs

Dial SK 8-5121 Markle

GREENAWALT FURNITURE

Quality Furnishings
Decorator Service
Floor Covering
Gifts for the Home

Phones
Store SK 8-5451
Res. SK 8-2683

For the Best in Appearance
Send Your
Laundry and Dry Cleaning to

MOON AND MOON

334 Poplar Street

Huntington Indiana

BARNHART'S

Books Stationery
Office Supplies
School Supplies
Typewriters
Gifts Fountain Pens
Phone 618
Huntington Indiana

D. MARX AND SONS

Stetson Hats
Arrow Shirts

Gulf Stream and Esquire Slacks
Munsing Underwear
Huntington Indiana
Since 1874

KRIEGBAUM & SONS

Farm Implements
and Motor Trucks

Phones: Office 157, Parts 37

Genuine I.H.C. Repairs
Huntington Indiana
224 E. Franklin

COMPLIMENTS OF

NATIONAL DAIRY
Sealtest
PRODUCTS CORP.

ARTHUR LINE

General Repairing
Tractors and Farm Implements
Small Motors

SK 8-2834 Markle, Indiana

BRAUN STANDARD SERVICE

We Don't Talk Service
We Give It

Junct. U.S. 224 and St. Rd. 3

SK 8-5511 Markle

GEORGE CORELL AND SONS

Let
Larry-George-Jerry
Do It.

General Contractor
Markle, Indiana SK 8-5824

Zanesville Locker Co.
Slaughtering and Processing
Frozen Fruits and Vegetables
Beef by the half or quarters

Myron and Mary Woods

Phone 23B

ZANESVILLE LUMBER
AND SUPPLY CO. INC.

Lumber and Builders' Supplies

Phone 52

Zanesville Indiana

GASKILL'S CLOVER FARM STORE

Zanesville, Indiana

Phone 32W.

Fresh Meats and Vegetables

SHEPLER MOTOR SALES
Chrysler
Sales Service
Plymouth
Telephone 53-B
Zanesville, Ind.

LARRY'S TEXACO

Candy---Ice Cream

Tobacco

Phone 620

UNIONDALE MEAT & LOCKER
SERVICE

Uniondale, Indiana

RICHARDSON'S GROCERY

Quality Merchandise
Friendly Service

Selected Fruits
and Vegetables
Grade "A" Meats

Zanesville Indiana
Phone 47--W

PLEASANT INN CAFE

Homemade Pies
Lunches & Short Orders
Pizza Sat. Eve.

Phone 50
Uniondale, Indiana

WELLS CO. SKELGAS

Sales & Service

Uniondale, Indiana

Phone 64

CASEY'S CABIN

Standard Oil Station

Uniondale, Indiana

Compliments of

BUNNY'S BARBER SHOP

Uniondale, Indiana

STANDARD OIL CO.

Bob-John-Dave-Mick
Cupp

Uniondale

CRUM PAINT STORE

Everything in paint needs
with Johnson Paints
Ardis Crum, Proprietor
Uniondale, Indiana
Phone 33E

Compliments of

UNIONDALE LUMBER CO.

Uniondale, Indiana
Dealers in
Lumber, paint and builders'
supply

Phone 18B We Deliver

KOUNTRY
I
T Good Food
C
H Uniondale, Indiana
E
N

Compliments of

UNIONDALE MACHINE AND
WELDING COMPANY

Uniondale
Indiana

Compliments of the

LEGGE ELEVATOR CO.

Serving this community for

17 years

Uniondale, Indiana

Phone 19-B

OSSIAN STATE BANK

Our Aim: Better Service

Member
Federal Deposit
Insurance Corporation

STATE BANK OF MARKLE

Friendly & Complete Banking Service

Deposits Insured by F.D.I.C.

Markle Indiana

REED'S TELEVISION AND APPLIANCES

Sales and Service

See us for the best in COLOR T.V.

Phone SK 8-2551 Markle, Indiana

ELECTROLUX

"For a Clean Home"

Paul H. Schwartz

Phone 65

Zanesville Indiana

Compliments of

MARKLE GRAIN CO. INC.

East Elevator

Markle Indiana

Compliments of

MARKLE LUMBER CO.

Phone SK 8-5581

Markle Indiana

Compliments of

HUNTINGTON CO. FARM BUREAU

Markle Indiana

FIRMAN BURGESS

Plumbing - Heating - Wiring

Phone 25W

Zanesville Indiana

DONATIONS

Rhodes Grocery
L. L. Bender Company
Eley TV
Lee Hinshaw Chevrolet
Johnson and Trubey
Wells County Automotive Supply
Kilty's Square Deal
Boston Store

OLD-FIRST NATIONAL BANK

In Bluffton

A Complete Banking Service

Member F.D.I.C.

Grade A
Milk and
Dairy Products
Vitamin D Homogenized

Pasteurized Milk
Chocolate Milk
Buttermilk

Cottage Cheese
Coffee Cream
Orange Drink

Butter and Cheese

GERBER'S CENTRAL DAIRY

230 West Market Street

Bluffton, Indiana

Phone 120

Night Phone 1335

Claire Smith
'63

INTER-COLLEGIATE PRESS
Publishers · Cover Manufacturers Book Binders
FACTORY HOME OFFICE
Kansas City
PRINTED IN U S A

BADGERS.
BS
BE MY
YEA!
EAM
GO.
GO.
GO..

BY JERRY PARROTT
NGLISH
TORY
MATH